

NO.	DOOR	TYPE	SIZE	NO.	NO.	DOOR	TYPE	SIZE
DA	2100	1800X2150	W	110	2150	2400X3000		
DB	2100	1100X2150	W	50	2150	1500X1600		
DC	2100	800X2150	W	30	2150	1200X1800		
DD	2100	750X2150	W	30	2150	1100X1800		
DE	2100	1000X2150	W	30	2150	800X800		
DF	2100	2100X2150	W	110	2150	900X1000		
DW	2100	1800X2150	W	120	2150	600X600		
DX	2100	1700X2150	W	100	2150	1200X800		
F.C.D.	2100	1100X2150	SW	170	2550	1200X800		

CERTIFICATE OF OWNER  
 CERTIFIED THAT I HAVE GONE THROUGH THE BUILDING RULES FOR RAJAPUR SOMNAPUR MUNICIPALITY AND ALSO UNDERSTAND THAT I AM ABIDE BY THOSE RULES DURING AND AFTER CONSTRUCTION OF THE BUILDING.  
 Signature of Owner  
**BRIJAN REALTY PVT LTD & C**  
 Authorized Signatory  
 SIGNATURE OF OWNER

CERTIFICATE OF STRUCTURAL STABILITY  
 WE HEREBY CERTIFY THAT THE FOUNDATION AND SUPERSTRUCTURE OF THE BUILDING PROPOSED FOR CONSTRUCTION OF L.R. DAG NO. - 304-305-477-478-481 TO 483-485 TO 490, 493, 496 - 498 TO 507 - 510 TO 526, 522 TO 526, 528, 530, 532, 535, 538, 539 TO 542, 545, 548, 573, 674, 692, 587, 588, 572, 587, 589, 590 TO 593, 595, 596, 597, 599, 600, 602, 603, 604, 605, 606, 607, 608, 609, 610, 611, 612, 613, 614, 615, 616, 617, 618, 619, 620, 621, 622, 623, 624, 625, 626, 627, 628, 629, 630, 631, 632, 633, 634, 635, 636, 637, 638, 639, 640, 641, 642, 643, 644, 645, 646, 647, 648, 649, 650, 651, 652, 653, 654, 655, 656, 657, 658, 659, 660, 661, 662, 663, 664, 665, 666, 667, 668, 669, 670, 671, 672, 673, 674, 675, 676, 677, 678, 679, 680, 681, 682, 683, 684, 685, 686, 687, 688, 689, 690, 691, 692, 693, 694, 695, 696, 697, 698, 699, 700, 701, 702, 703, 704, 705, 706, 707, 708, 709, 710, 711, 712, 713, 714, 715, 716, 717, 718, 719, 720, 721, 722, 723, 724, 725, 726, 727, 728, 729, 730, 731, 732, 733, 734, 735, 736, 737, 738, 739, 740, 741, 742, 743, 744, 745, 746, 747, 748, 749, 750, 751, 752, 753, 754, 755, 756, 757, 758, 759, 760, 761, 762, 763, 764, 765, 766, 767, 768, 769, 770, 771, 772, 773, 774, 775, 776, 777, 778, 779, 780, 781, 782, 783, 784, 785, 786, 787, 788, 789, 790, 791, 792, 793, 794, 795, 796, 797, 798, 799, 800, 801, 802, 803, 804, 805, 806, 807, 808, 809, 810, 811, 812, 813, 814, 815, 816, 817, 818, 819, 820, 821, 822, 823, 824, 825, 826, 827, 828, 829, 830, 831, 832, 833, 834, 835, 836, 837, 838, 839, 840, 841, 842, 843, 844, 845, 846, 847, 848, 849, 850, 851, 852, 853, 854, 855, 856, 857, 858, 859, 860, 861, 862, 863, 864, 865, 866, 867, 868, 869, 870, 871, 872, 873, 874, 875, 876, 877, 878, 879, 880, 881, 882, 883, 884, 885, 886, 887, 888, 889, 890, 891, 892, 893, 894, 895, 896, 897, 898, 899, 900, 901, 902, 903, 904, 905, 906, 907, 908, 909, 910, 911, 912, 913, 914, 915, 916, 917, 918, 919, 920, 921, 922, 923, 924, 925, 926, 927, 928, 929, 930, 931, 932, 933, 934, 935, 936, 937, 938, 939, 940, 941, 942, 943, 944, 945, 946, 947, 948, 949, 950, 951, 952, 953, 954, 955, 956, 957, 958, 959, 960, 961, 962, 963, 964, 965, 966, 967, 968, 969, 970, 971, 972, 973, 974, 975, 976, 977, 978, 979, 980, 981, 982, 983, 984, 985, 986, 987, 988, 989, 990, 991, 992, 993, 994, 995, 996, 997, 998, 999, 1000.

**Sachinpal**  
 JISHNU DAL  
 B.Tech, M.Sc(Geotech)  
 RMC Reg. No. 077/07  
**2450MS-11001-17**  
 SIGN OF GEO-TECH ENGG  
 Mainak Majumdar  
 B.C.E., M.C.E.(Civil)  
 RMC Reg. No. 077/07  
**2450MS-11001-17**  
 SIGN OF STRL ENGG

**JAY PRAKASH AGRAWAL**  
 561/RP/309/EBA/03-04  
 SIGN OF ARCHITECT

TITLE: GROUND FLOOR, FIRST FLOOR, TYPICAL FLOORING TO 18TH FLOOR AND ROOF PLAN (BLOCK-16A)  
 PROJECT:  
 REVISED PLAN SHOWING ADDITION OF 4 FLOORS IN BLOCK 7 (G-XI) STORED AND NEW ADDITION OF 1 No. (G-XI) STORED & BLOCK 12 (No. (G-XI) STORED) BLOCK 11, 3 Nos. (G-XVII) STORED - BLOCK & 9 (10 (A & B) AND 1 No. (G-VII) STORED - M.C.P. BLOCK OF A RESIDENTIAL COMPLEX COMPRENSING 13 THIRTEEN BLOCKS AT 132, GHOSHAL PARA ROAD, WARD NO. 28, AKKURATA, AT MOUKA, MANIKPUR, J.L. NO. 77, L.R. DAG NO. 304-305-477-478-481 TO 483-485 TO 490, 493, 496, 498, 499 TO 507, 510 TO 520, 522 TO 526, 528, 529, 530, 535, 538, 539 TO 542, 545, 548, 573, 674, 692, 587, 588, 572, 587, 589, 590 TO 593, 595, 596, 597, 599, P.S. SONAPUR, DIST-24 PGS. SOUTH UNDER RAJAPUR SOMNAPUR MUNICIPALITY SANCTIONED VIDE B.P. No. 7103/28/2004, DATED: 30-07-2013, SUBSEQUENTLY REVISED PLAN SANCTIONED VIDE No. 1555/VE/2009/2006, DATED: 30-07-2013 AND 22-08-2013 FOR BLOCK-1 PART 1 & 1.8 (G-XI) STORED & BLOCK-3 (G-XI) STORED VIDE REF. No. 200/COM/2009/2004 DATED 05-11-2016 & BLOCK - 4 PART - 1 (G-XI) STORED VIDE REF. No. 340/COM/2009/2004 DATED 04-11-2016 AND FURTHER REVISED PLAN SANCTIONED VIDE No. 319/VE/2008/2008, DATED 19-06-2016 & CC ISSUED FOR COMMERCIAL BLOCK (G-XI) STORED VIDE REF. No. 750/COM/2008/2009 DATED 04-07-2016 & BLOCK-3 PART 1.8 (G-XI) STORED VIDE REF. No. 203/2017/2017/2017, DATED 7-2-2017.

APPROVED BY:  
**AGRAWAL & AGRAWAL**  
 BARODA KOLKATA  
 SCALE: DATE: DEALT: CHECKED:  
 1:100 08.01.20 20/11/20  
 APPROVAL OF S.A.E.

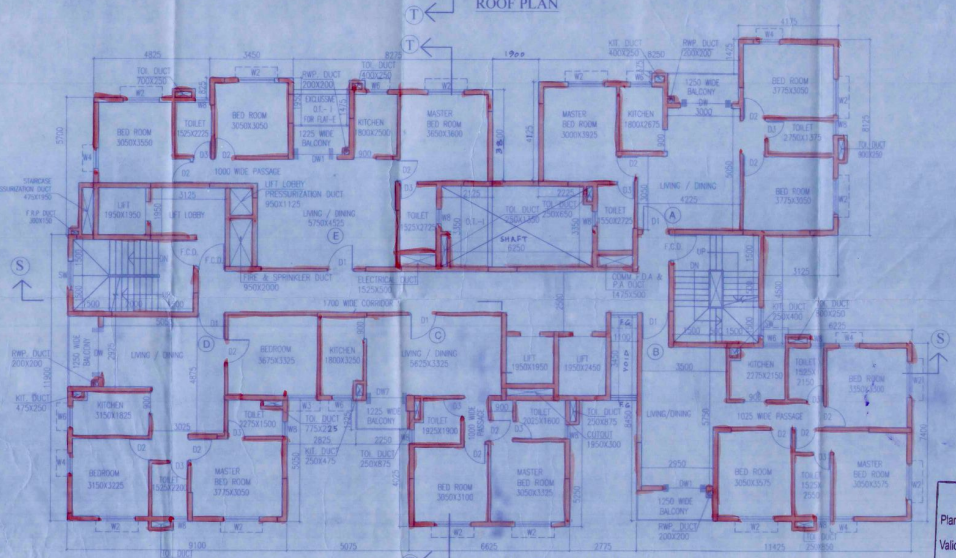
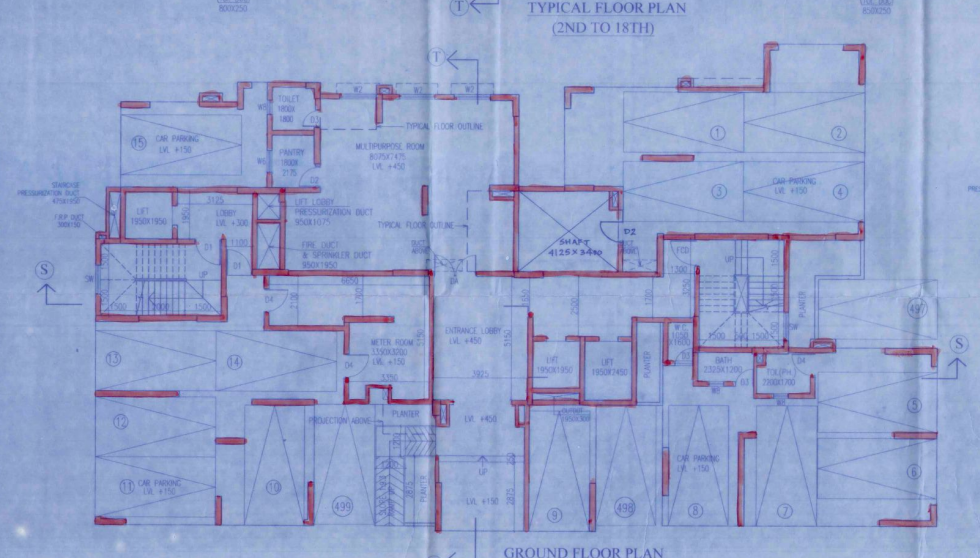
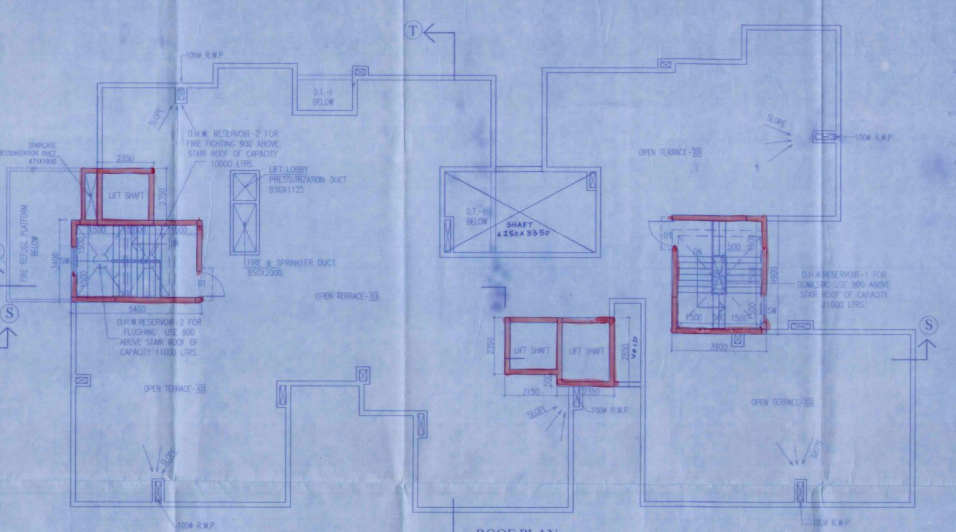
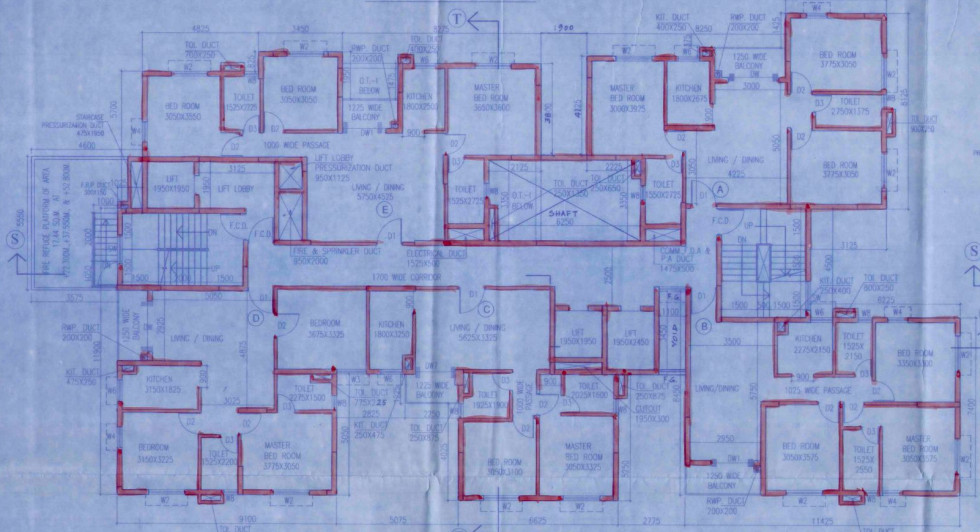
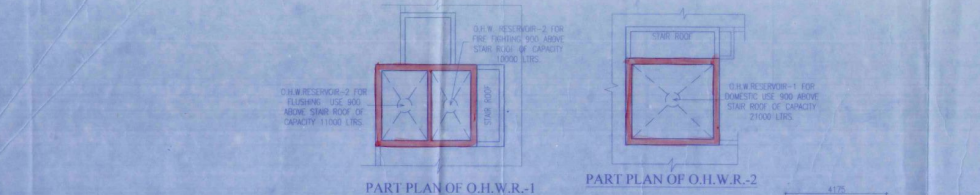

Checked by: **Dr. Pathik Das**  
**FOR APPROVED**  
 Plan No. **57/VE/23/21/21** Date **26/01/2020**  
 Valid Upto **23/01/2021**  
 Dr. Pathik Das  
 Chairman  
 Board of Administrators  
**RAJAPUR SOMNAPUR MUNICIPALITY**